

FOURTH STOREY FURNITURE LAYOUT

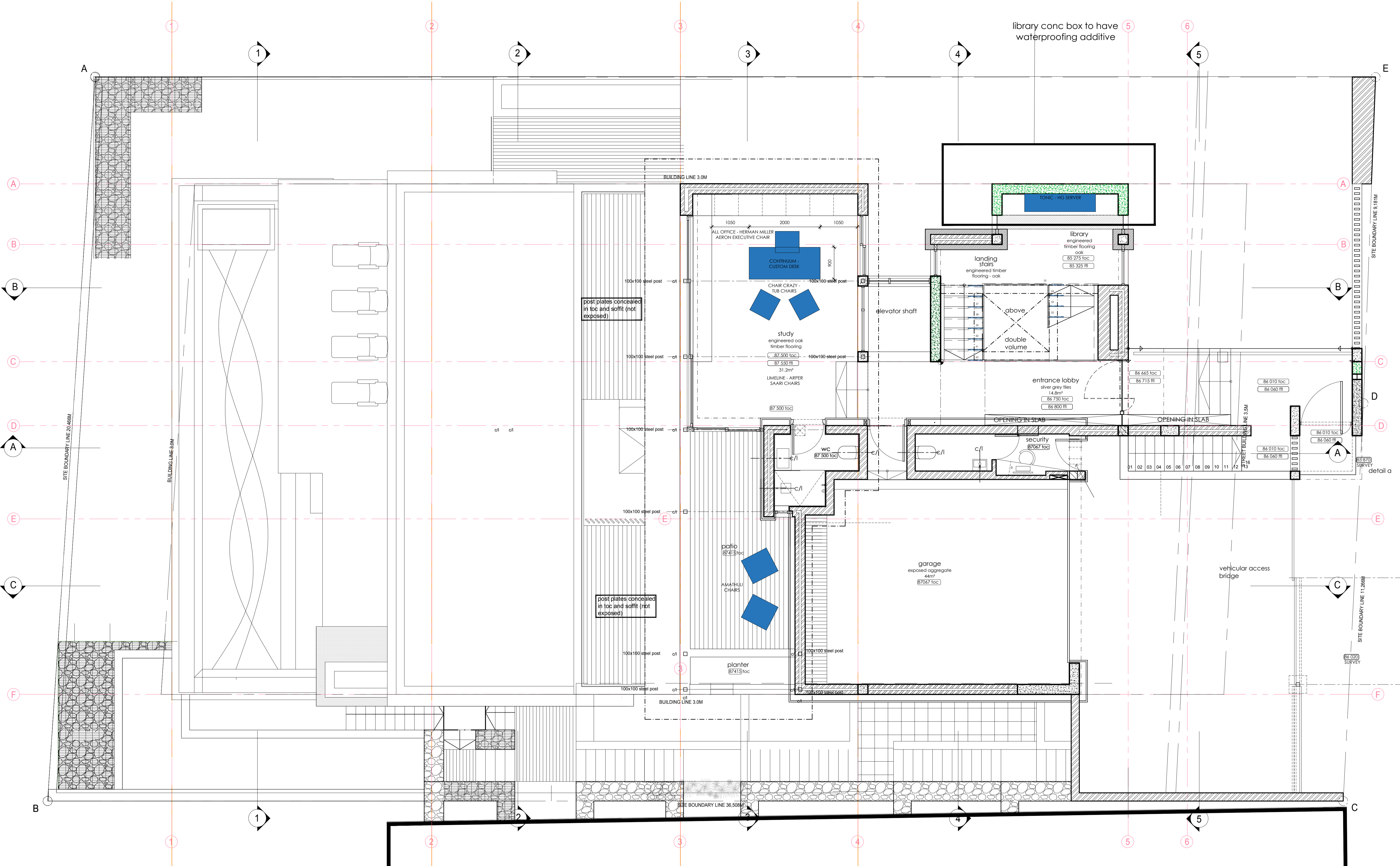

notes	date	no	revision	by	checked	date	no	revision	by	checked
<ul style="list-style-type: none"> The design on this drawing is copyright and remains the property of the architects All work to be carried out strictly in accordance with municipal regulations Figured dimensions to be taken in preference to scaling drawings All relevant details, levels, dimensions to be checked on site before commencement of work. All drawings are to be checked by main contractor and any discrepancies on drawings or between drawings are to be referred to the architect 	20-03-2018	**	TO CLIENT FOR INFORMATION	MDV	LL					

<p>scale 1:50</p> <p>drawn MDV</p> <p>date MAR 2018</p>		<p>checked LL</p> <p>date MAR 2018</p>		<p>client</p> <p>Mr M Griefahn</p>	
<p>drawing</p> <p>CONSTRUCTION DRAWINGS</p> <p>fourth storey furniture layout</p>		<p>project</p> <p>HOUSE GRIEFAHN</p> <p>196 KLOOF RD</p> <p>BANTRY BAY</p> <p>ERF 32</p>			
<p>drawing no.</p> <p>LCK -059 - WD - 1/4 /06 -01</p>		<p>revision</p> <p>FIG *</p>			

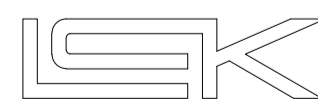

ARCHITECTURE and INTERIORS (PTY) LTD
 suite 204, 4 regent road, seapoint | t - 021 434 1122 | f - 021 434 1133 | e - info@lckarchitects.co.za

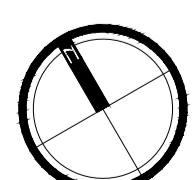

FOR INFORMATION

scale 1:50

drawn MDV

date MAR 2018

checked LL

date MAR 2018

client

Mr M Griefahn

project

HOUSE GRIEFAHN

196 KLOOF RD

BANTRY BAY

ERF 32