

SECOND STOREY PLAN

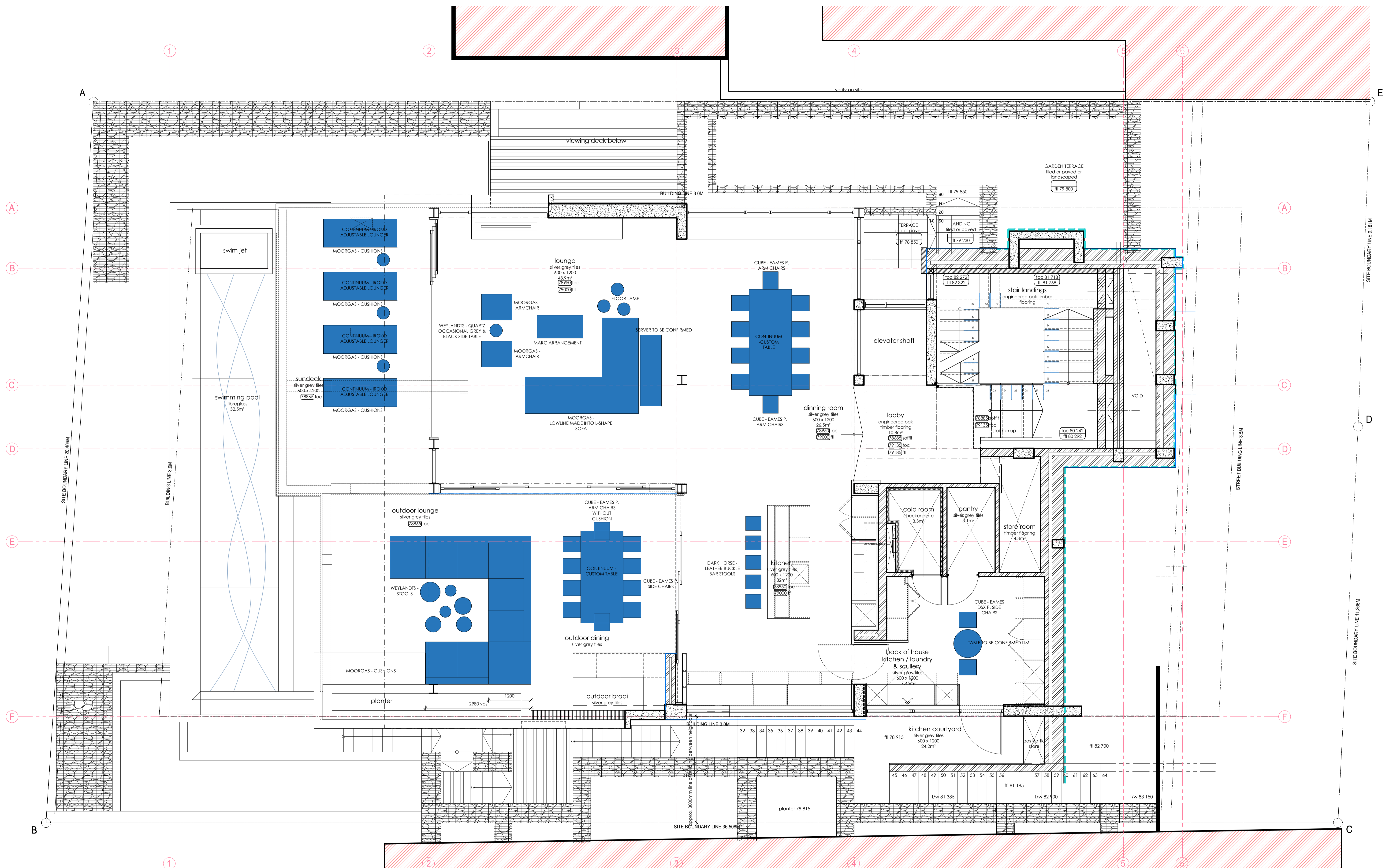

notes	date	no	revision	by	checked
<ul style="list-style-type: none"> <li>The design on this drawing is copyright and remains the property of the architects</li> <li>All work to be carried out strictly in accordance with municipal regulations</li> <li>Figured dimensions to be taken in preference to scaling drawings</li> <li>All relevant details, levels, dimensions to be checked on site before commencement of work.</li> <li>All drawings are to be checked by main contractor and any discrepancies on drawings or between drawings are to be referred to the architect</li> </ul>					

ARCHITECTURE and INTERIORS (PTY) LTD  
 suite 204, 4 regent road, seapoint | t: +27 21 434 1122 | f: +27 21 434 1133 | e: info@lckarchitects.co.za

 <b>FOR CONSTRUCTION</b>	scale 1:50 date 25 may 2015	checked TJK/ED date 27 sep 2016	client Mr M Griefahn
	drawing no. LCK-059-WD-1/2-01-01 CONSTRUCTION DRAWINGS second storey plan		project HOUSE GRIEFAHN 196 KLOOF RD BANTRY BAY ERF 32